

---

**QUICK SCAN SURVEY**  
**PART A: INSTITUTIONAL DATA**



*Developing Information and Communication Technology (ICT) services  
for institutes of higher education and research.*

**QUESTIONNAIRE**

**January 2000**



---

**0. General Information**

- 0.1** name of the university: **Universidad Nacional Autónoma de Nicaragua.  
(UNAN-M)**
- 0.2** address: **Recinto Universitario “Rubén Darío”, Managua.**
- 0.3** country: **Nicaragua.**
- 0.4** contact person: **Francisco Guzmán Pasos / Rector  
César Rodríguez Lara / Vicerrector Administrativo**
- 0.5** telephone: **(+505) 278 – 6779 / 278 - 6772**
- 0.6** fax: **(+505) 278 – 2990 / 277-4943**
- 0.7** e-mail address: **unanread@ns.tmx.com.ni**

**1. Organizational structure: management, administration and service support**

**1.1** Using an organization chart, please describe the structure of the university management, administrative and service support system.

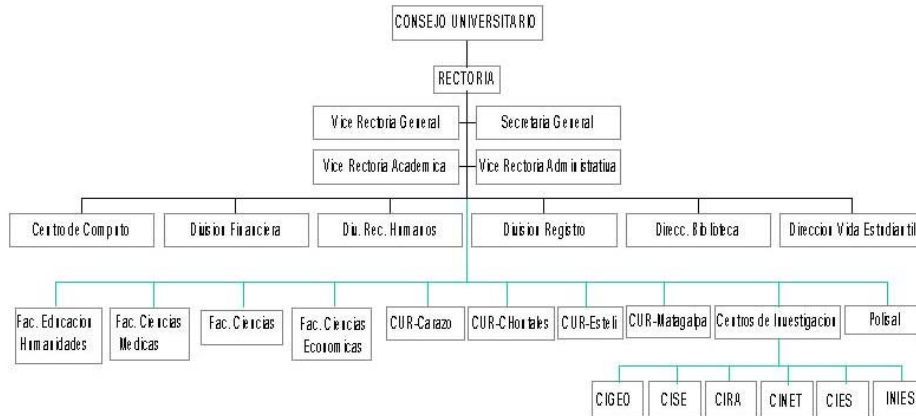

1.2 Number of staff working within the administrative departments: 800

1.3 Number of staff working within the service support sector: 78

## 2. Organizational structure: Education and research

2.1 Total number of academic staff (estimate) employed by the university:

Total number of academic staff (estimate): 1061

◆ academic staff: 711

◆ part time staff: 350

2.2 Total number of students (estimate): 17,774

2.3 Number of faculties: 4 and 4 Regional Centers

2.4 Names of faculties including number of staff (estimate) and students:

1. Facultad de Ciencias Médicas : 158 staff and 1200 students

2. Facultad de Ciencias de la Educación y Humanidades : 197 staff and 4835 students

3. Facultad de Ciencias Económicas : 76 staff and 3331 students

4. Facultad de Ciencias : 113 staff and 1707 students

5. Instituto Politécnico de la Salud : 53 staff and 962 students

6. Departamento de Derecho : 07 staff and 642 students

7. Centro Universitario Regional de Estelí : 30 staff and 1369 students

8. Centro Universitario Regional de Carazo : 09 staff and 1248 students

9. Centro Universitario Regional de Matagalpa : 10 staff and 1133 students

10. Centro Universitario Regional de Chontales : 04 staff and 929 students

2.5 Number of research institutes : 6

2.6 Names of research institutes including number of staff:

a) Centro para la Investigación en Recursos Acuáticos : 42

b) Centro de Investigaciones Geocientíficas : 06

c) Centro de Investigaciones Socioeducativas : 06

d) Centro de Investigaciones y Estudios de la Salud : 15

e) Instituto de Investigaciones Económicas y Sociales : 08

f) Centro de Investigaciones Económicas y Tecnológicas : 03

2.7 Number of schools (if any) : 04

2.8 Names of schools, including number of staff and number of students:

a) Escuela de Economía : 25 staff and 751 students

b) Escuela de Economía Agrícola : 10 staff and 246 students

c) Escuela de Contabilidad Pública y Finanzas : 10 staff and 1221 students

d) Escuela de Administración de Empresas : 08 staff and 1113 students

## 3. Physical accommodation

3.1 Number of campuses of the university : 6

**3.2** In case of more than one campus, distances between the campuses:

**Distance between Main campus Recinto Universitario “Rubén Darío” and:**

a) Facultad de Ciencias Económicas	: 6 Km.
b) Centro de Investigación en Recursos Acuáticos	: 2 Km
c) Centro de Investigaciones Geocientíficas	: 1 Km.
d) Instituto de Investigaciones Económicas y Sociales	: 4 Km.
e) Centro de Investigaciones y Estudios de la Salud	: 5 Km.
b) Centro Universitario Regional de Carazo	: 45 Km.
c) Centro Universitario Regional de Estelí	:136 Km.
d) Centro Universitario Regional de Matagalpa	:128 Km.
e) Centro Universitario Regional de Chontales	:140 Km.

**3.3** Physical dimension of each campus:

a) Main campus Recinto Universitario “Rubén Darío”	: approx 761,400 square mts.
b) Facultad de Ciencias Económicas	: approx 150,000 square mts.
c) Recinto Universitario Regional de Carazo	: approx 15,000 square mts.
d) Recinto Universitario Regional de Estelí	: approx 42,000 square mts.
e) Recinto Universitario Regional de Matagalpa	: approx 26,500 square mts.
f) Recinto Universitario Regional de Chontales	: approx 50,000 square mts.

3.4 Number of buildings in use for administrative and/or academic units at each campus:

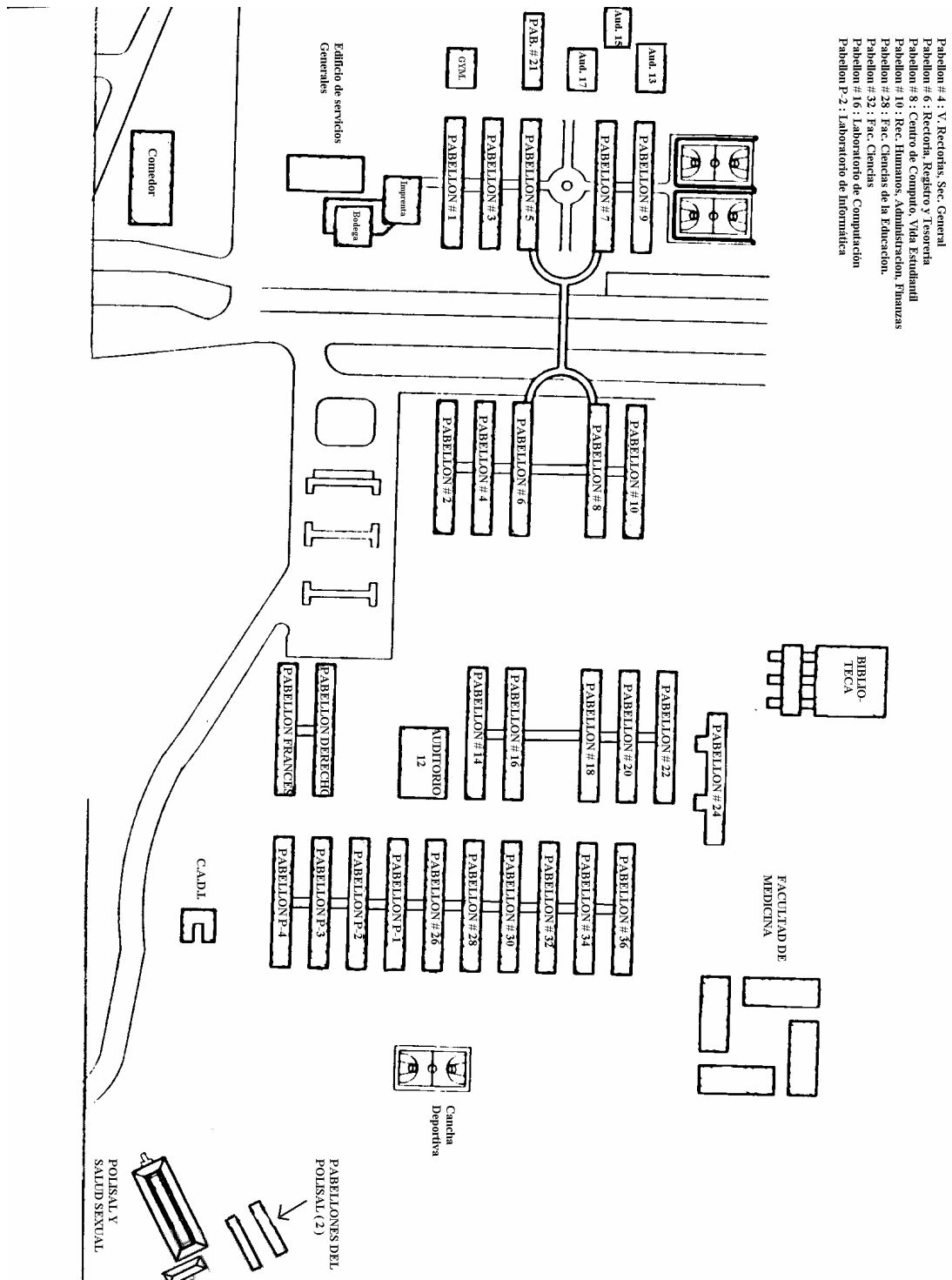

**3.5** Names or function of each building in use for administrative and/or academic purposes:

As shown on the map.

**3.6** Describe in brief the main course programs the university is offering. Please include duration of the program and the number (estimate) of students presently participating in the programs

1) 6 years program on Medicine	: 1200 students
2) 5 years program on Economy	: 751 students
3) 5 years program on Agricultural Economy	: 414 students
4) 5 years program on Management Administration	: 2363 students
5) 5 years program on Counting Publishes and Finances	: 1988 students
6) 5 years program on Electronics Engineering	: 410 students
7) 5 years program on Geology Engineering	: 62 students
8) 5 years program on Biology	: 642 students
9) 5 years program on Computer Science	: 1371 students
10) 5 years program on Mathematics	: 277 students
11) 5 years program on Statistic	: 179 students
12) 5 years program on Physics	: 100 students
13) 5 years program on Chemistry	: 179 students
14) 5 years program on Laws	: 1101 students
15) 5 years program on Language and Literature	: 478 students
16) 5 years program on Social Sciences	: 368 students
17) 5 years program on English	: 677 students
18) 5 years program on Pedagogy	: 452 students
19) 5 years program on Educational Data Processing	: 368 students
20) 5 years program on Education on Pre School	: 161 students
21) 5 years program on Administration of the Education	: 210 students
22) 5 years program on Physical - Math	: 327 students
23) 5 years program on Commercial Education	: 80 students
24) 5 years program on Psychology	: 447 students
25) 5 years program on French Translation	: 78 students
26) 5 years program on History	: 106 students
27) 5 years program on Geography	: 08 students
28) 5 years program on Philology and Communication	: 303 students
29) 5 years program on Archaeology	: 13 students
30) 5 years program on Social Anthropology	: 73 students
31) 5 years program on Tourism	: 36 students
32) 5 years program on Engineering Agronomic	: 48 students
33) 5 years program on Clinical Analysis	: 254 students
34) 5 years program on Nursing	: 406 students
35) 5 years program on Environmental Sciences	: 61 students
36) 3 years program on Anesthesia	: 71 students
37) 3 years program on Clinical Laboratory	: 76 students
38) 3 years program on Physical Therapy	: 117 students
39) 5 years program on Bank and Finances	: 209 students
40) 3 years program on Preparatory	: 771 students
41) Master Program in Natural Resources and Environment	: 31 students
42) Master in History	: 19 students
43) Master in Filology y Communication	: 14 students
44) Master in Sexual and Reproductive	: 35 students
45) Master in Education and Special Didactics	: 41 students
46) Master in Administration	: 15 students
47) Post-graduate in Economics	: 22 students
48) Post-graduate in Administration	: 116 students
49) Specialty in Anesthesia	: 11 students

50) Special in General Surgery	: 28 students
51) Special in Ophthalmology	: 8 students
52) Special in Family Medicine	: 10 students
53) Special in Internal Medicine	: 24 students
54) Special in Gyne-Obstetrics	: 33 students
55) Special in Emergenciology	: 11 students

**Please enclose copies of maps (if available) or schematic diagrams with the location of the buildings on the campuses!**

<end part A>